

Planning Permit No. 15375/12/23 ST
APPROVED
 SUBJECT TO THE CONDITIONS IN LETTER NO. 12/23/23
 FOR MEMBER SECRETARY MADRAS METROPOLITAN CORPORATION
 10/2/23

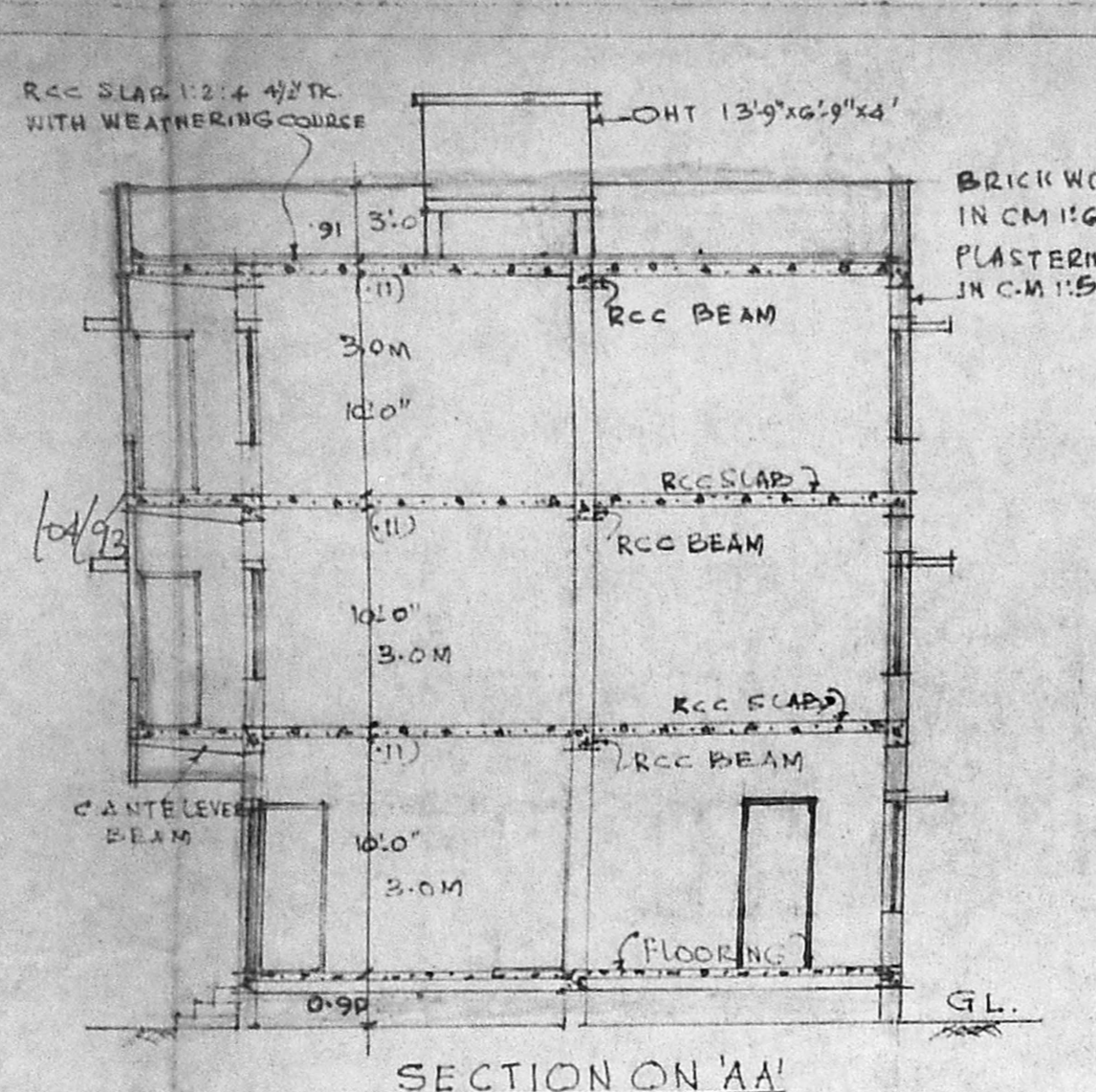

SECTION ON 'AA'

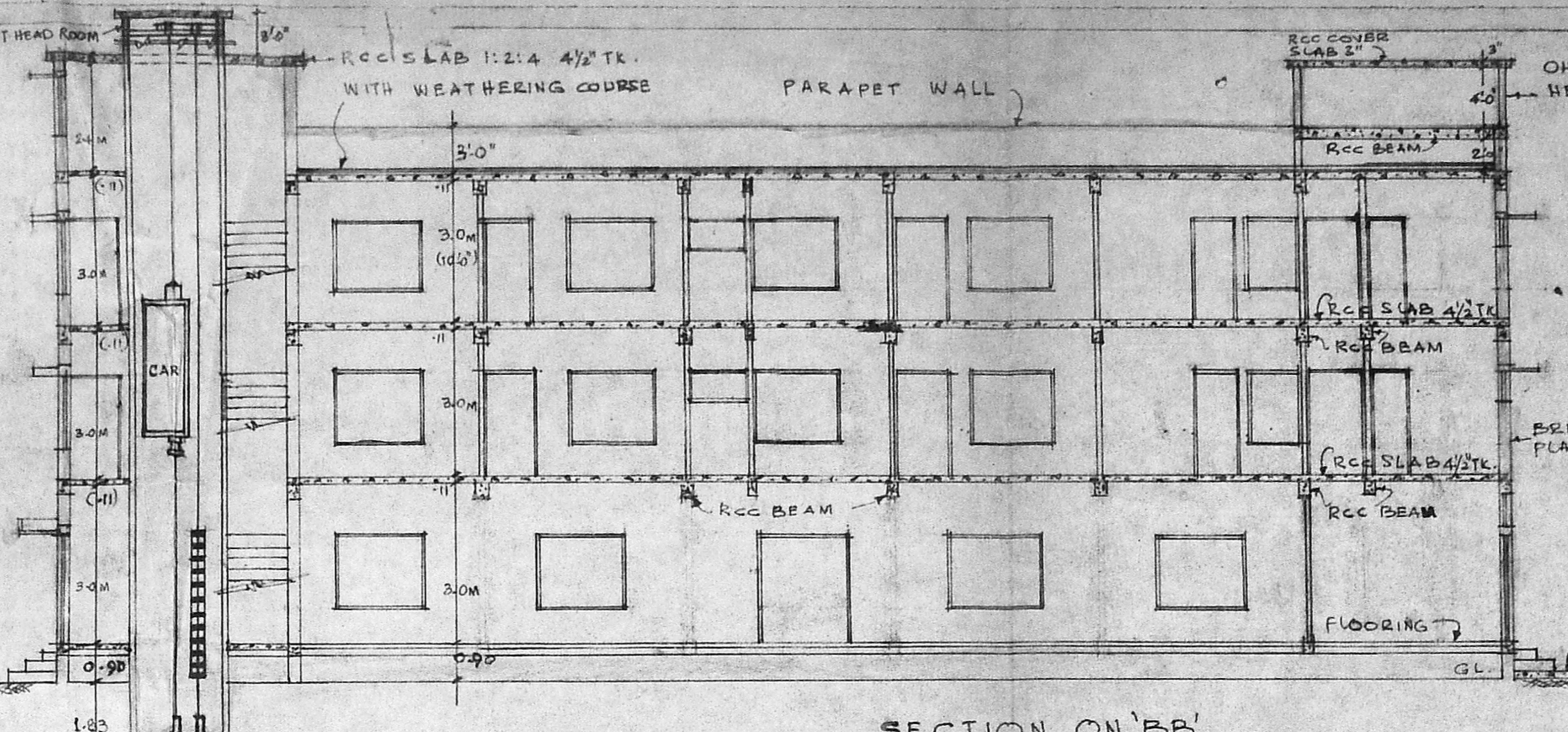

SECTION ON 'BB'

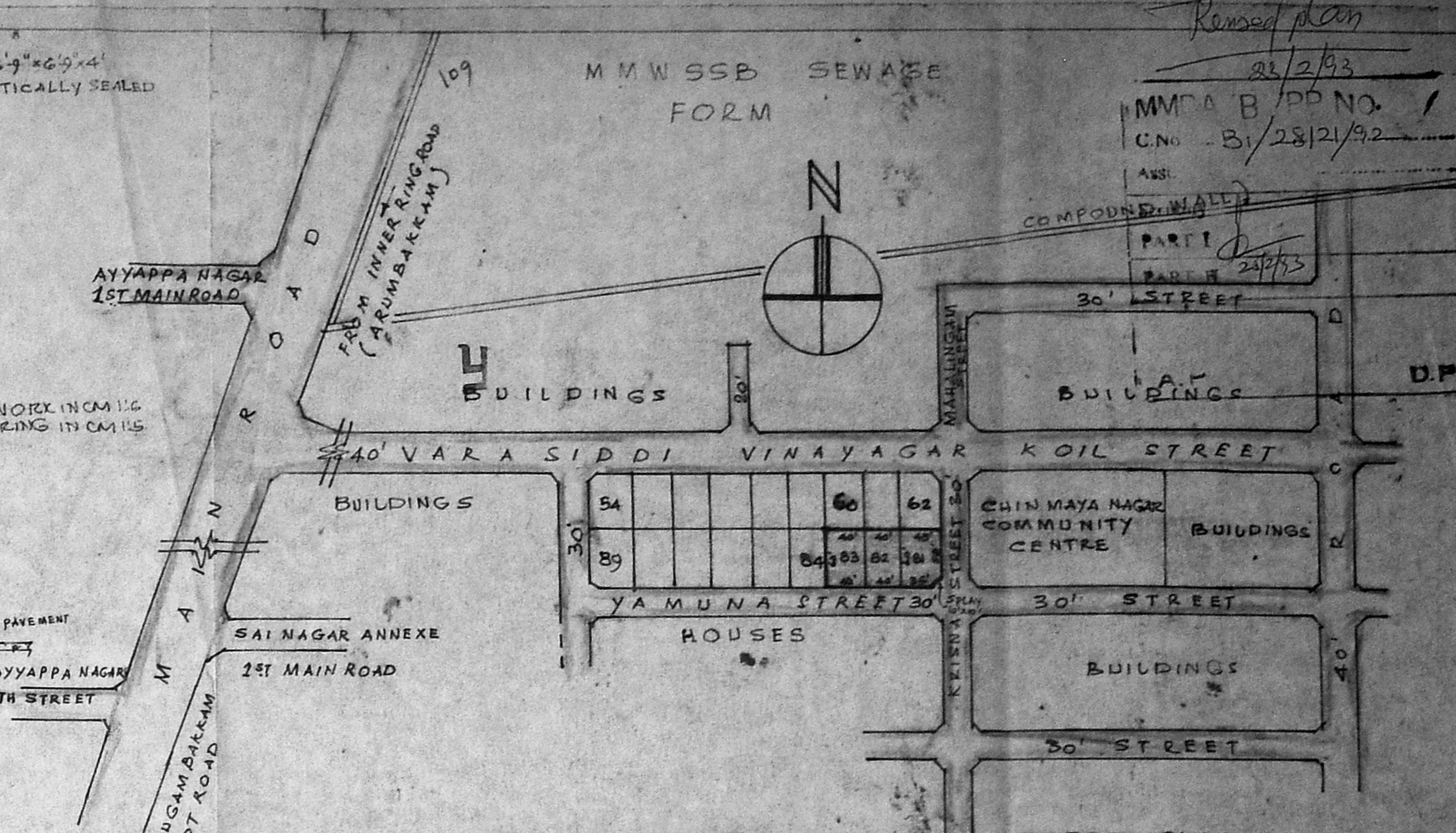

TOPO PLAN (NOT TO SCALE)

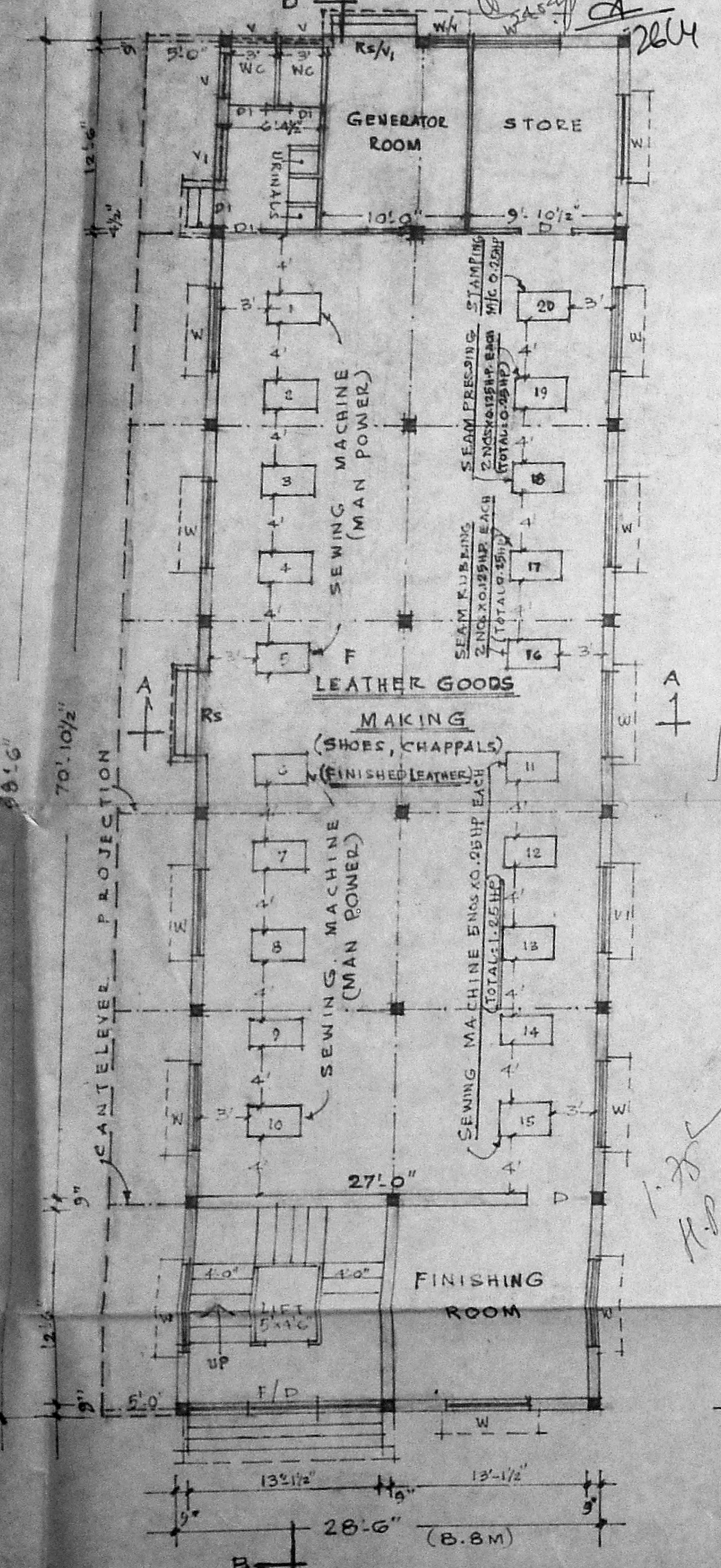

GROUND FLOOR PLAN

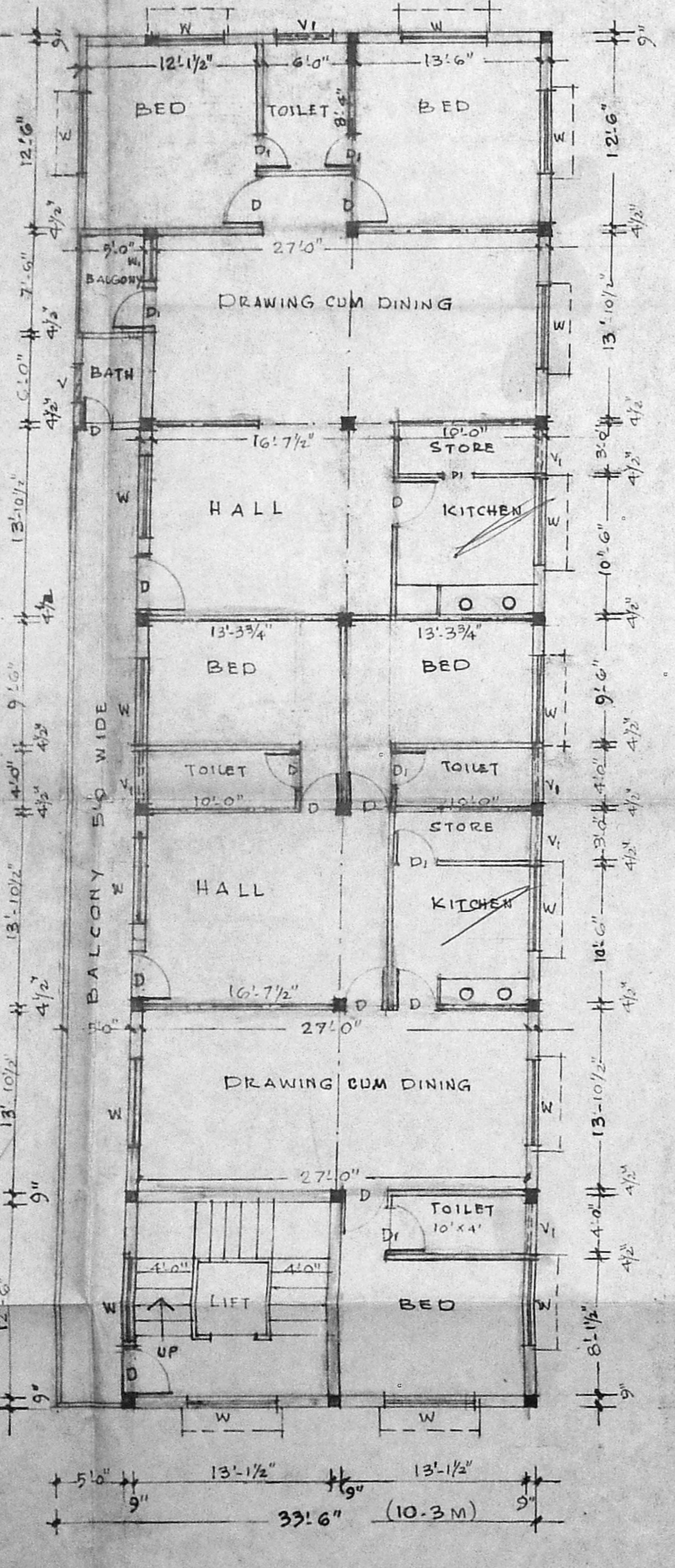

TYPICAL FLOOR PLAN (1ST FLOOR & 2ND FLOOR)



HEAD ROOM PLAN

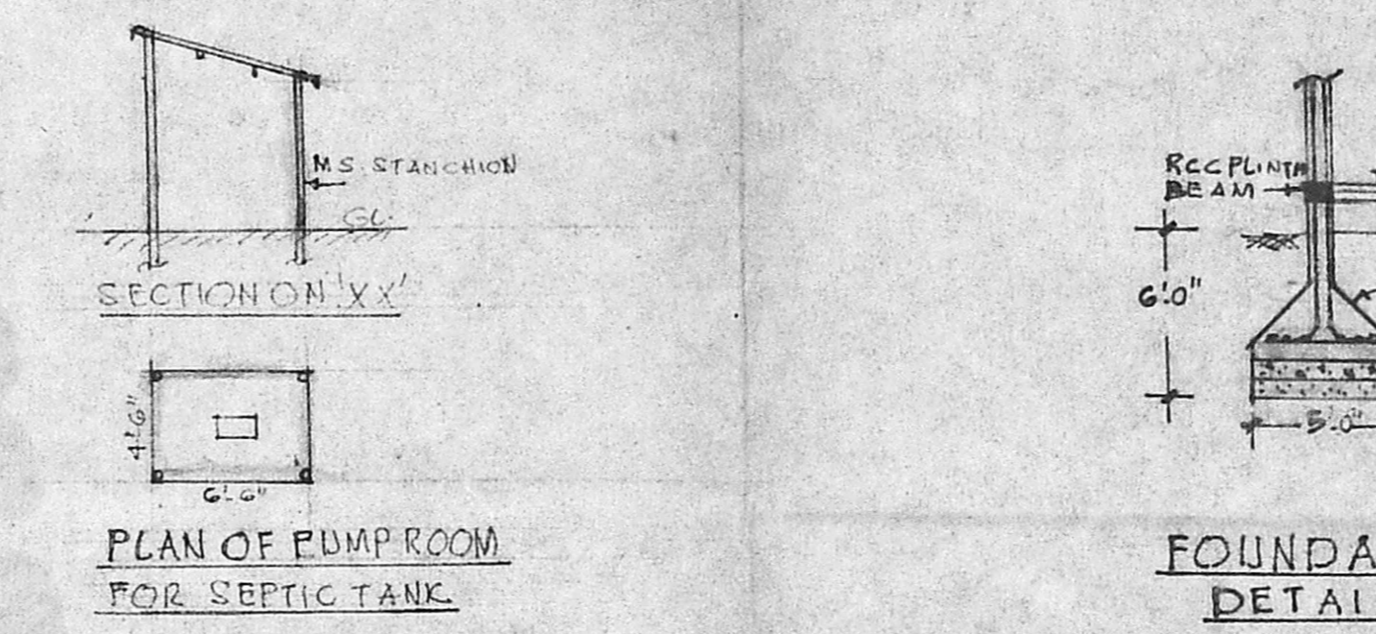

PLAN OF PUMP ROOM FOR SEPTIC TANK

FOUNDATION DETAILS

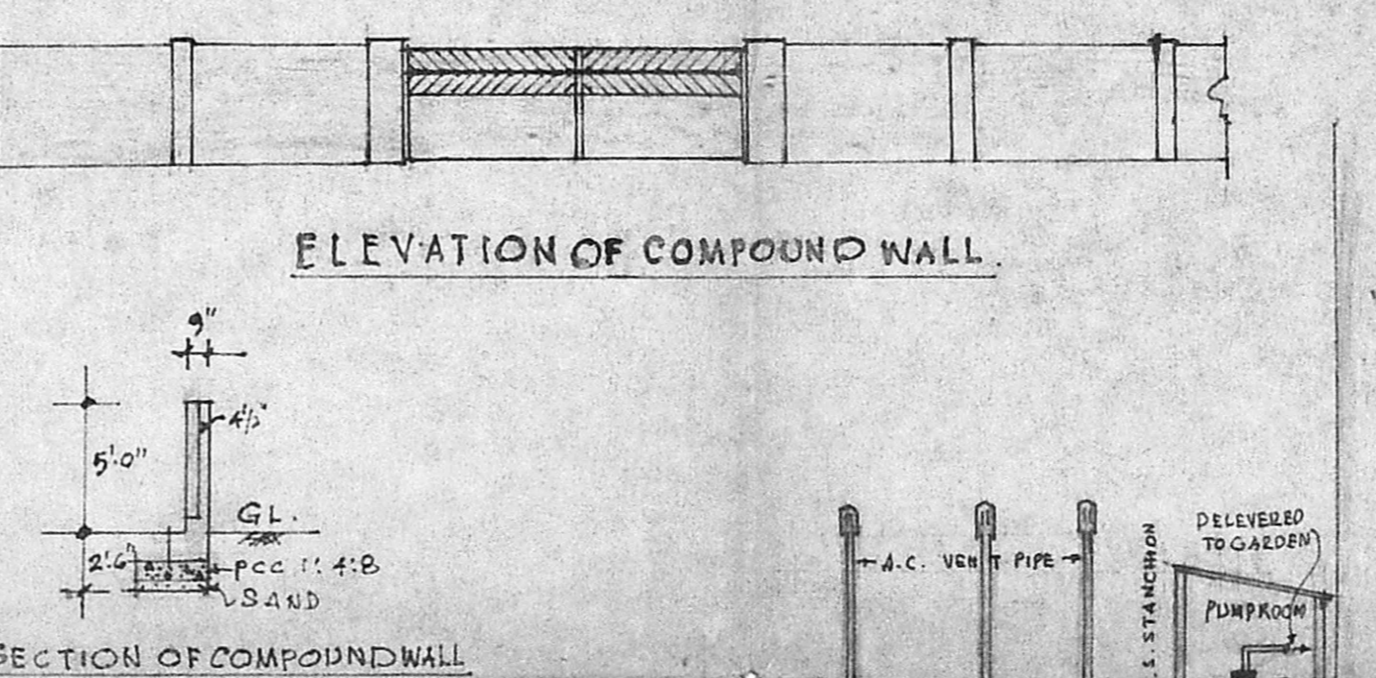

ELEVATION OF COMPOUND WALL

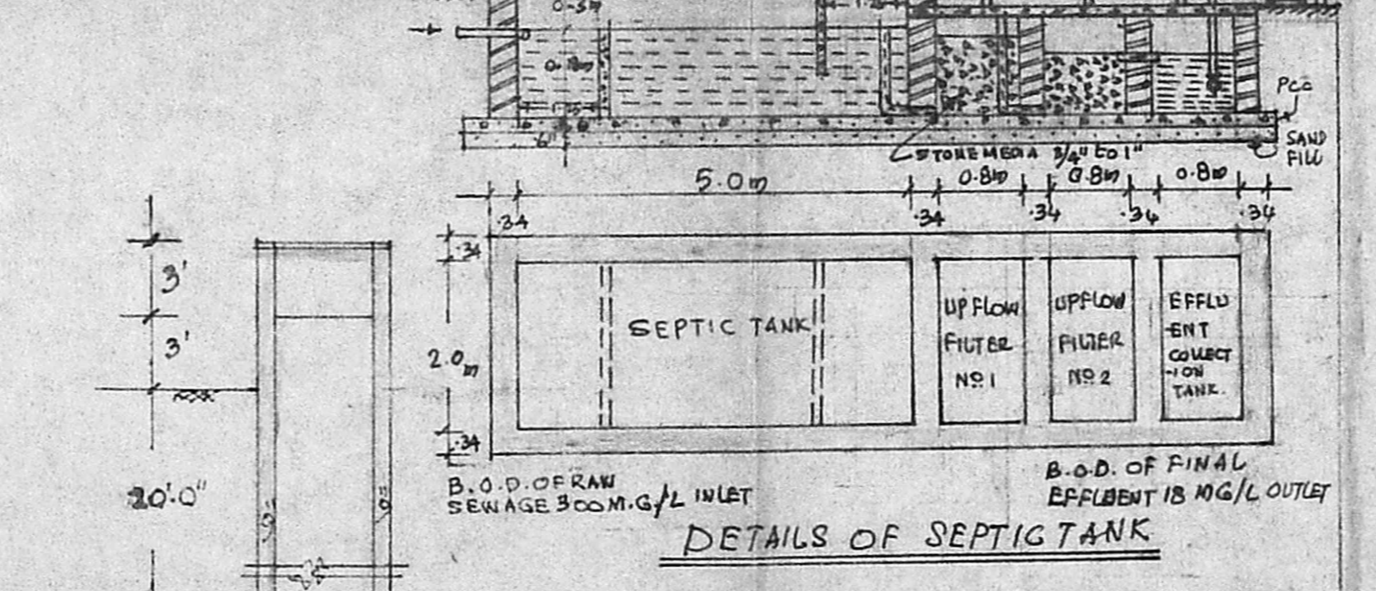

SECTION OF COMPOUND WALL

DETAILS OF SEPTIC TANK

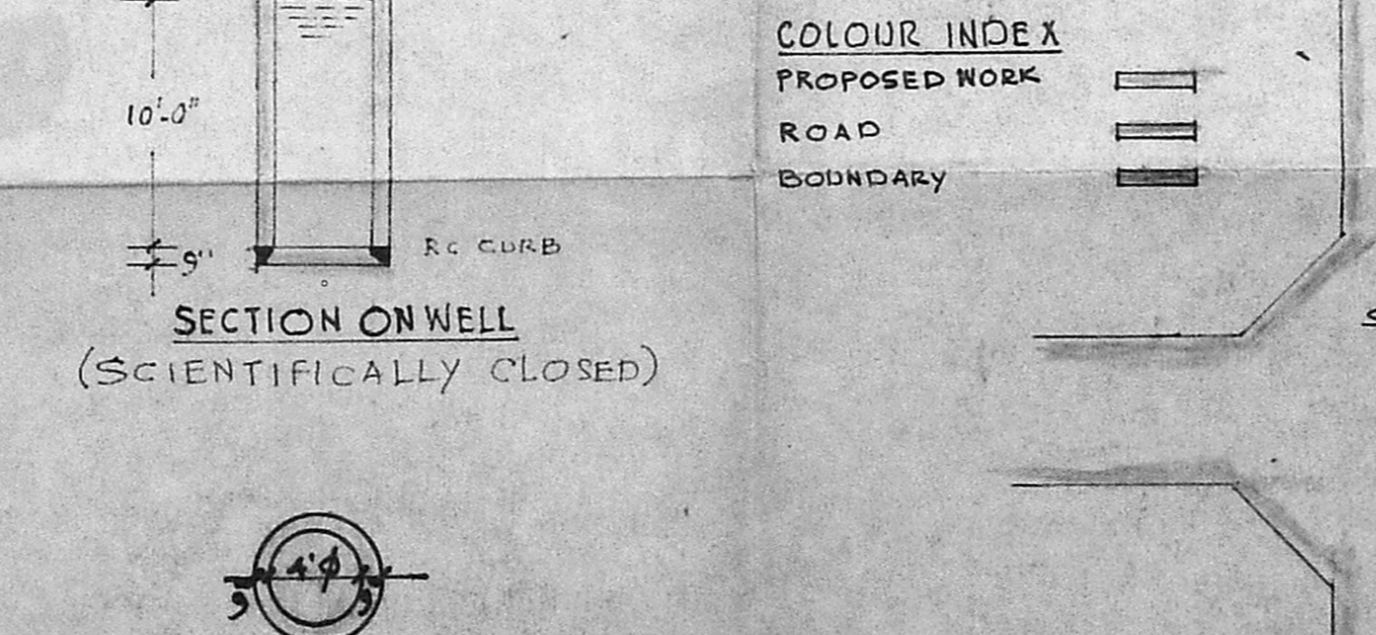

SECTION ON WELL (SCIENTIFICALLY CLOSED)

PLAN OF WELL 4.0' DIA

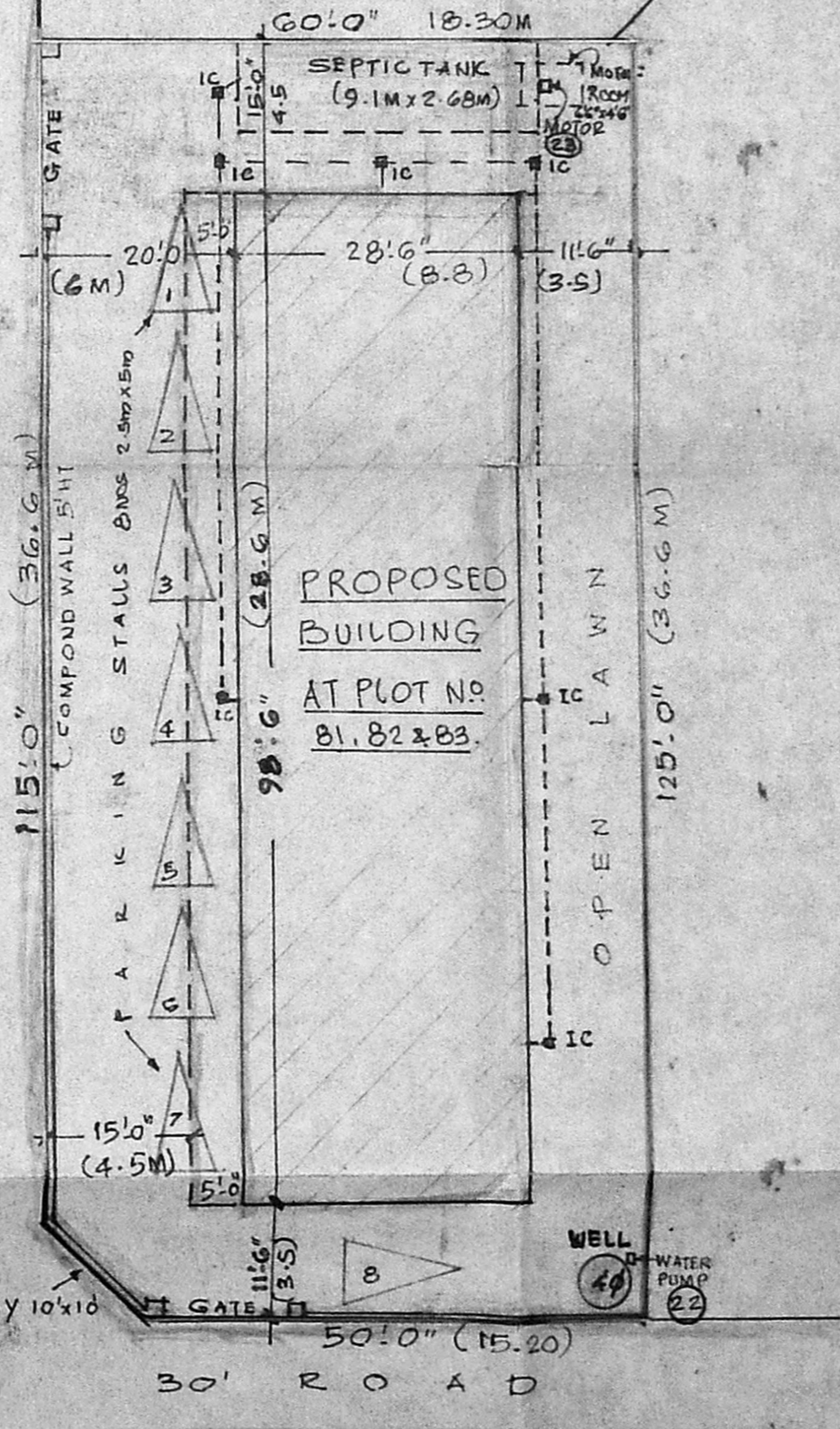

SITE PLAN (SCALE: 1"=16')

REFERENCE

- RS ROLLING SHUTTER 6'0" x 4'6" 180 x 135
- F/P FRENCH DOOR 10'0" x 7'10" 305 x 210
- D DOOR PANELLED 4'0" x 7'0" 120 x 210
- D " " 2'6" x 6'6" 75 x 200
- W WINDOW GLAZED 6'0" x 4'6" 180 x 135
- W " " 3'0" x 4'6" 90 x 135
- W " " 4'0" x 3'0" 120 x 90
- V VENTILATOR 3'0" x 2'0" 90 x 60
- Y " " 4'0" x 2'0" 120 x 60

MACHINERY DETAILS H.P.

- 1 to 10 SEWING MACHINE (10 NOS) 1.25
- 11-15 SEWING MACHINE (5 NOS x 0.25 HP) 1.25
- 16, 17 SEAM ROBBING MACHINE (2 NOS x 0.125 HP) 0.25
- 18, 19 SEAM PRESSING MACHINE (2 NOS x 0.125 HP) 0.25
- 20 STAMPING MACHINE 0.25
- 21 LIFT MOTOR 2.00
- 22 WATER PUMP 0.50
- 23 SEPTIC TANK PUMP 0.50
- TOTAL: 5.00

AREA DETAILS:

	Sq. Ft	Sq. Mt
LAND EXTENT	7487	695
GROUND FLOOR		
RESIDENTIAL	184	17.0
COTTAGE INDUSTRY	2623	243.5
FIRST FLOOR		
RESIDENTIAL	2300	306.2
2ND FLOOR		
RESIDENTIAL	3300	306.2
TOTAL:	9407	872.9

PLOT COVERAGE : 3.7%
 F.S.I : 1.25

PLAN OF PROPOSED CONSTRUCTION AT PLOT NO. 81, 82 & 83 AT S.NO. 107 OF KOYAMBEDU YAMUNA STREET, CHINMAYA NAGAR, MADRAS. III. DIVN NO. 65 (NEW) LAYOUT APPROVED BY D.T.P NO. 12/67.

SCALE : 1" = 8'0" (1:100)
 FOR THIRU. A. SUBRAMANIAN

OWNER

T. G. KRISHNAMURTHY RAO
 CIVIL ENGINEER
 CLASS I LICENSED SURVEYOR NO. 370
 CORPORATION OF MADRAS
 C-10, SAHAY AVENUE
 11/2, LAKE VIEW ROAD, MADRAS-600033
 LICENSED SURVEYOR